



**DIE ATEMBERAUBENDE QUEENS UNITED HERBST COLLECTION VON HAMBURGER LIEBE**

Die brandneue **QUEENS UNITED Herbst Kollektion** wird Sie und Ihre Kunden begeistern! **Innovative 3D KNIT Stoffe**, der sensationelle **GLOW LILY** Nachfolger **BEAUTIFUL**, hochwertigste **GOTS Digital Prints**, **kuschelig angeraute Bio Jacquard Jerseys**, sowie perfekt kombinierbare **Cuff ME**, **Stripe ME** und **Cord ME** – natürlich alles in **höchster Bio-GOTS-Qualität**.

**Made with Love - Made in Germany - Nachhaltigkeit in Perfektion.**

Ab sofort nur für kurze Zeit vorbestellbar - Auslieferungsbeginn Oktober 2023





„Beautiful“ - 904S72E\*

- Sweat Col.1: 9m  18m  30m
- Sweat Col.2: 9m  18m  30m
- Sweat Col.3: 9m  18m  30m
- Sweat Col.4: 9m  18m  30m

„Beautiful“ - 904H72E\*

- Jersey Col.1: 9m  18m  30m
- Jersey Col.2: 9m  18m  30m
- Jersey Col.3: 9m  18m  30m
- Jersey Col.4: 9m  18m  30m

\* GOTS zertifiziert



„Every Body“ - 904A74E

New Cotton Satin Webware

- Satin Col.1: 9m  18m  30m
- Satin Col.2: 9m  18m  30m
- Satin Col.3: 9m  18m  30m

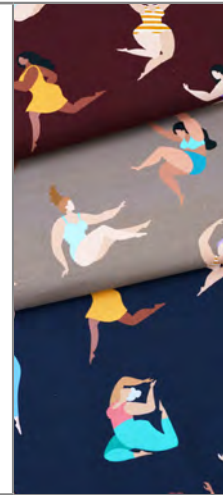

„Every Body is beautiful“  
904S74E\*

- Sweat Col.1: 9m  18m  30m
- Sweat Col.2: 9m  18m  30m
- Sweat Col.3: 9m  18m  30m

\* GOTS zertifiziert

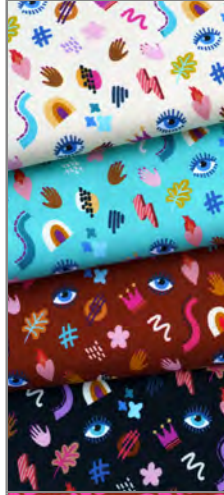

„Magical“ - 904M75E

Cotton Musselin/Double Gauze

- Musselin Col.1: 9m  18m  30m
- Musselin Col.2: 9m  18m  30m
- Musselin Col.3: 9m  18m  30m
- Musselin Col.4: 9m  18m  30m

„Magical“ - 904S75E\*

- Sweat Col.1: 9m  18m  30m
- Sweat Col.2: 9m  18m  30m
- Sweat Col.3: 9m  18m  30m
- Sweat Col.4: 9m  18m  30m

„Magical“ - 904H75E\*

- Jersey Col.1: 9m  18m  30m
- Jersey Col.2: 9m  18m  30m
- Jersey Col.3: 9m  18m  30m
- Jersey Col.4: 9m  18m  30m

\* GOTS zertifiziert

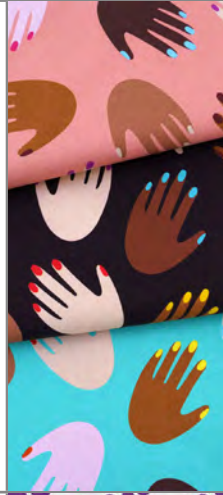

„High Five“ - 904S71E\*

- Sweat Col.1: 9m  18m  30m
- Sweat Col.2: 9m  18m  30m
- Sweat Col.3: 9m  18m  30m

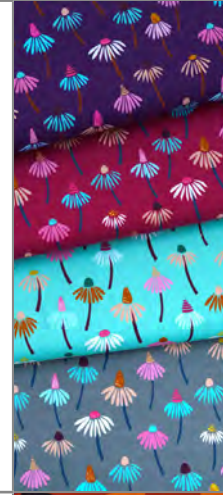

„Daisies“ - 904S73E\*

- Sweat Col.1: 9m  18m  30m
- Sweat Col.2: 9m  18m  30m
- Sweat Col.3: 9m  18m  30m
- Sweat Col.4: 9m  18m  30m

„Daisies“ - 904A73E

New Cotton Satin Webware

- Satin Col.1: 9m  18m  30m
- Satin Col.2: 9m  18m  30m
- Satin Col.3: 9m  18m  30m
- Satin Col.4: 9m  18m  30m

\* GOTS zertifiziert

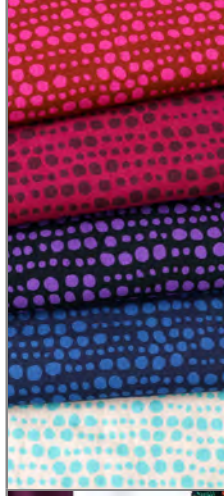

„Together“ - 904M76E

Cotton Musselin/Double Gauze

- Musselin Col.1: 9m  18m  30m
- Musselin Col.2: 9m  18m  30m
- Musselin Col.3: 9m  18m  30m
- Musselin Col.4: 9m  18m  30m
- Musselin Col.5: 9m  18m  30m



„Forever“ - 283H07B\*

Rückseite kuschelig angeraut

- A17/85: 9m  18m  30m
- A87/84: 9m  18m  30m
- A76/75: 9m  18m  30m
- A17/45: 9m  18m  30m
- A10/21: 9m  18m  30m
- A99/17: 9m  18m  30m

\* GOTS zertifiziert

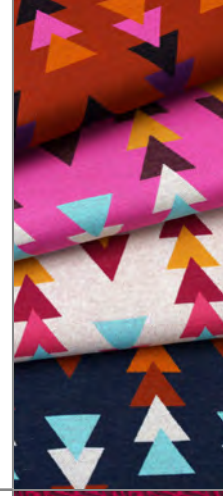

„Fast Forward“ - 283H08B\*

- Col.1: 9m  18m  30m
- Col.2: 9m  18m  30m
- Col.3: 9m  18m  30m
- Col.4: 9m  18m  30m

\* GOTS zertifiziert

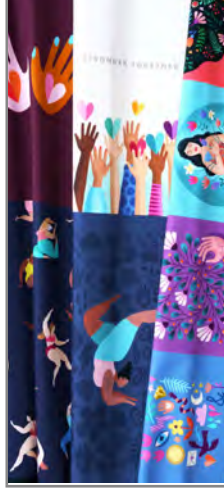

„Pouch Gallery“ - 904C78E

- 9x  18x  30x

je 145 x 100 cm/Panel

Das POUCH GALLERY PANEL aus hochwertigem Bio-Canvas ermöglicht es schnell und einfach kleine Täschchen in verschiedenen Größen zu nähen.



„Look Stepper“ - 293H09H\*

- A45/10: 9m  18m  30m
- A17/99: 9m  18m  30m
- A81/76: 9m  18m  30m
- A55/90: 9m  18m  30m
- A82/85: 9m  18m  30m

\* GOTS zertifiziert

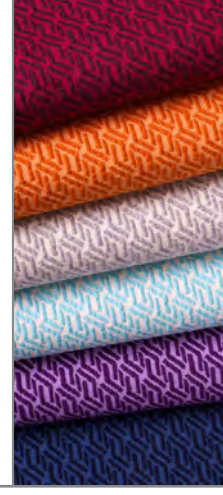

„All in one Knit“ - 183H32B\*

- A18/87: 9m  18m  30m
- A76/86: 9m  18m  30m
- A31/17: 9m  18m  30m
- A45/17: 9m  18m  30m
- A85/82: 9m  18m  30m
- A10/21: 9m  18m  30m

\* GOTS zertifiziert

Begeistern Sie Ihre Kunden mit neuen **CUFF ME** und **STRIPE ME** von **Hamburger Liebe & Albstoffe**. Mit den **CUFF ME Fertigbündchen** und den **STRIPE ME Streifenbändern** eröffnen sich Ihnen und Ihren Kunden unzählige **neue Designmöglichkeiten und grenzenlose Kreativität**. Durch die Verwendung von **hochwertigster Bio Baumwolle** und **einer hochtechnischen Ausrüstung** werden **höchste Qualitätsansprüche** erfüllt, so dass Ihre Kunden lange Freude an Ihren Lieblingskleidungsstücken haben. **Albstoffe ist: Wenn ALLES zusammenpasst!**

	<b>Cuff Me COLLEGE - Col. 281</b> 463H150 10x <input type="radio"/> 30x <input type="radio"/> 90x <input type="radio"/>		<b>Cuff Me COLLEGE - Col. 280</b> 463H150 10x <input type="radio"/> 30x <input type="radio"/> 90x <input type="radio"/>		<b>Cuff Me RIPP - Col. 16</b> 463H200 10x <input type="radio"/> 30x <input type="radio"/> 90x <input type="radio"/>
	<b>Cuff Me COLLEGE - Col. 267</b> 463H150 10x <input type="radio"/> 30x <input type="radio"/> 90x <input type="radio"/>		<b>Cuff Me RIPP - Col. 37</b> 463H200 10x <input type="radio"/> 30x <input type="radio"/> 90x <input type="radio"/>		
	<b>Cuff Me COLLEGE - Col. 137</b> 463H150 10x <input type="radio"/> 30x <input type="radio"/> 90x <input type="radio"/>		<b>Cuff Me RIPP - Col. 20</b> 463H200 10x <input type="radio"/> 30x <input type="radio"/> 90x <input type="radio"/>		



Die Lieferung erfolgt in einem Karton je 10 Stück nach Farbe sortiert.

Die Mindestbestellmenge beträgt 10 Kartons, gerne kombiniert aus GLAM, COLLEGE, FRILL, RIPPED, CHEVRON ICON, WAVE, HERRINGBONE, COZY und COZY STRIPES.

STRIPE ME-Länge je 200 cm.

Unsere Cuff Me und Stripe Me sind GOTS zertifiziert



	<b>Stripe Me COLLEGE - Col. 125</b> 473H550 10x <input type="radio"/> 30x <input type="radio"/> 90x <input type="radio"/>		<b>Stripe Me COLLEGE - Col. 126</b> 473H550 10x <input type="radio"/> 30x <input type="radio"/> 90x <input type="radio"/>		<b>Stripe Me ICON - Col. 56</b> 473H560 10x <input type="radio"/> 30x <input type="radio"/> 90x <input type="radio"/>
	<b>Stripe Me COLLEGE - Col. 127</b> 473H550 10x <input type="radio"/> 30x <input type="radio"/> 90x <input type="radio"/>		<b>Stripe Me COLLEGE - Col. 128</b> 473H550 10x <input type="radio"/> 30x <input type="radio"/> 90x <input type="radio"/>		<b>Stripe Me ICON - Col. 89</b> 473H560 10x <input type="radio"/> 30x <input type="radio"/> 90x <input type="radio"/>

Adresse/Kundennummer:

---



---



---



---



---

**Albstoffe**  
**Bioqualität.**  
**Made in**  
**Germany.**



**TWIST ME und CORD ME: FLECHT- und FLACHKORDELN** einer neuen **GENERATION – Made in Germany** - in vielen **atemberaubenden VARIATIONEN und FARBEN**. Durch die Verwendung unseres **GOTS zertifizierten Farbgarns farblich perfekt zu unseren Albstoffen abgestimmt**.

	<p><b>CORD ME Col. A87/18</b></p> <table border="0"> <tr> <td>502M212</td> <td>502M220</td> </tr> <tr> <td><b>1,2 cm</b></td> <td><b>2,0 cm</b></td> </tr> <tr> <td>25m <input type="radio"/></td> <td>25m <input type="radio"/></td> </tr> <tr> <td>50m <input type="radio"/></td> <td>50m <input type="radio"/></td> </tr> <tr> <td>125m <input type="radio"/></td> <td>125m <input type="radio"/></td> </tr> </table>	502M212	502M220	<b>1,2 cm</b>	<b>2,0 cm</b>	25m <input type="radio"/>	25m <input type="radio"/>	50m <input type="radio"/>	50m <input type="radio"/>	125m <input type="radio"/>	125m <input type="radio"/>		<p><b>CORD ME Col. A75</b></p> <table border="0"> <tr> <td>502H212</td> <td>502H220</td> </tr> <tr> <td><b>1,2 cm</b></td> <td><b>2,0 cm</b></td> </tr> <tr> <td>25m <input type="radio"/></td> <td>25m <input type="radio"/></td> </tr> <tr> <td>50m <input type="radio"/></td> <td>50m <input type="radio"/></td> </tr> <tr> <td>125m <input type="radio"/></td> <td>125m <input type="radio"/></td> </tr> </table>	502H212	502H220	<b>1,2 cm</b>	<b>2,0 cm</b>	25m <input type="radio"/>	25m <input type="radio"/>	50m <input type="radio"/>	50m <input type="radio"/>	125m <input type="radio"/>	125m <input type="radio"/>
502M212	502M220																						
<b>1,2 cm</b>	<b>2,0 cm</b>																						
25m <input type="radio"/>	25m <input type="radio"/>																						
50m <input type="radio"/>	50m <input type="radio"/>																						
125m <input type="radio"/>	125m <input type="radio"/>																						
502H212	502H220																						
<b>1,2 cm</b>	<b>2,0 cm</b>																						
25m <input type="radio"/>	25m <input type="radio"/>																						
50m <input type="radio"/>	50m <input type="radio"/>																						
125m <input type="radio"/>	125m <input type="radio"/>																						
	<p><b>CORD ME Col. A10/85</b></p> <table border="0"> <tr> <td>502M212</td> <td>502M220</td> </tr> <tr> <td><b>1,2 cm</b></td> <td><b>2,0 cm</b></td> </tr> <tr> <td>25m <input type="radio"/></td> <td>25m <input type="radio"/></td> </tr> <tr> <td>50m <input type="radio"/></td> <td>50m <input type="radio"/></td> </tr> <tr> <td>125m <input type="radio"/></td> <td>125m <input type="radio"/></td> </tr> </table>	502M212	502M220	<b>1,2 cm</b>	<b>2,0 cm</b>	25m <input type="radio"/>	25m <input type="radio"/>	50m <input type="radio"/>	50m <input type="radio"/>	125m <input type="radio"/>	125m <input type="radio"/>		<p><b>CORD ME Col. A17</b></p> <table border="0"> <tr> <td>502H212</td> <td>502H220</td> </tr> <tr> <td><b>1,2 cm</b></td> <td><b>2,0 cm</b></td> </tr> <tr> <td>25m <input type="radio"/></td> <td>25m <input type="radio"/></td> </tr> <tr> <td>50m <input type="radio"/></td> <td>50m <input type="radio"/></td> </tr> <tr> <td>125m <input type="radio"/></td> <td>125m <input type="radio"/></td> </tr> </table>	502H212	502H220	<b>1,2 cm</b>	<b>2,0 cm</b>	25m <input type="radio"/>	25m <input type="radio"/>	50m <input type="radio"/>	50m <input type="radio"/>	125m <input type="radio"/>	125m <input type="radio"/>
502M212	502M220																						
<b>1,2 cm</b>	<b>2,0 cm</b>																						
25m <input type="radio"/>	25m <input type="radio"/>																						
50m <input type="radio"/>	50m <input type="radio"/>																						
125m <input type="radio"/>	125m <input type="radio"/>																						
502H212	502H220																						
<b>1,2 cm</b>	<b>2,0 cm</b>																						
25m <input type="radio"/>	25m <input type="radio"/>																						
50m <input type="radio"/>	50m <input type="radio"/>																						
125m <input type="radio"/>	125m <input type="radio"/>																						
	<p><b>CORD ME Col. A85/04</b></p> <table border="0"> <tr> <td>502M212</td> <td>502M220</td> </tr> <tr> <td><b>1,2 cm</b></td> <td><b>2,0 cm</b></td> </tr> <tr> <td>25m <input type="radio"/></td> <td>25m <input type="radio"/></td> </tr> <tr> <td>50m <input type="radio"/></td> <td>50m <input type="radio"/></td> </tr> <tr> <td>125m <input type="radio"/></td> <td>125m <input type="radio"/></td> </tr> </table>	502M212	502M220	<b>1,2 cm</b>	<b>2,0 cm</b>	25m <input type="radio"/>	25m <input type="radio"/>	50m <input type="radio"/>	50m <input type="radio"/>	125m <input type="radio"/>	125m <input type="radio"/>		<p><b>CORD ME Col. A70/17</b></p> <table border="0"> <tr> <td>502M212</td> <td>502M220</td> </tr> <tr> <td><b>1,2 cm</b></td> <td><b>2,0 cm</b></td> </tr> <tr> <td>25m <input type="radio"/></td> <td>25m <input type="radio"/></td> </tr> <tr> <td>50m <input type="radio"/></td> <td>50m <input type="radio"/></td> </tr> <tr> <td>125m <input type="radio"/></td> <td>125m <input type="radio"/></td> </tr> </table>	502M212	502M220	<b>1,2 cm</b>	<b>2,0 cm</b>	25m <input type="radio"/>	25m <input type="radio"/>	50m <input type="radio"/>	50m <input type="radio"/>	125m <input type="radio"/>	125m <input type="radio"/>
502M212	502M220																						
<b>1,2 cm</b>	<b>2,0 cm</b>																						
25m <input type="radio"/>	25m <input type="radio"/>																						
50m <input type="radio"/>	50m <input type="radio"/>																						
125m <input type="radio"/>	125m <input type="radio"/>																						
502M212	502M220																						
<b>1,2 cm</b>	<b>2,0 cm</b>																						
25m <input type="radio"/>	25m <input type="radio"/>																						
50m <input type="radio"/>	50m <input type="radio"/>																						
125m <input type="radio"/>	125m <input type="radio"/>																						



**Bestellung bitte:**

per Fax: +49-(0)-7432-9780-19 oder per Mail: [vertrieb@albstoffe.de](mailto:vertrieb@albstoffe.de)